

Free Spirit 

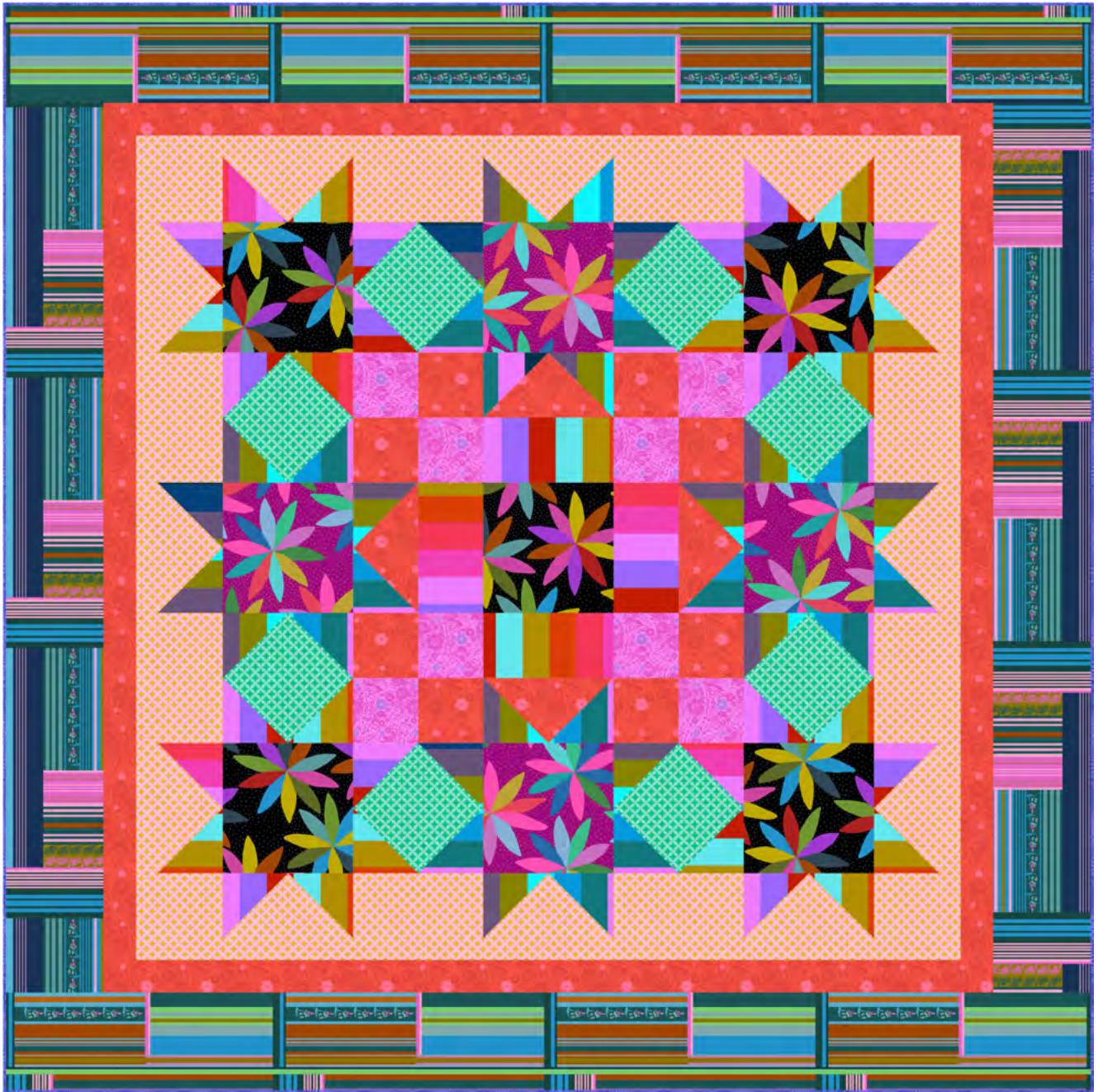

Featuring AM Loves Hue by Anna Maria

Big Block Beauty Quilt - Forest

Finished Size: 100" x 100" (2.54m x 2.54m)

Project designed by Marilyn Foreman - Quilt Moments

Purchase pattern at quiltmoments.com

Technique: Pieced | Skill Level: Advanced Beginner



Big Block Beauty Quilt - Forest

Fabric Requirements

DESIGN	COLOR	ITEM ID	YARDAGE
(A) Belonging	Forest	PWAH126.FOREST	3 yards (2.74m)
(B) Cartwheels	Maitai	PWAH127.MAITAI	¾ yard (0.69m)
(C) Cartwheels	Parade	PWAH127.PARADE	¾ yard (0.69m)
(D) Marathon	Circus	PWAH228.CIRCUS	1⅛ yards (1.03m)
(E) Marathon	Vintage	PWAH228.VINTAGE	⅞ yard (0.80m)
(F) Cathedral	Jade	PWAH202.JADE	⅞ yard (0.80m)
(G) Lace	Coral	PWAH132.CORAL	1½ yards (1.37m)
(H) Lace	Sweet	PWAH132.SWEET	½ yard (0.46m)
(I) Cathedral	Golden	PWAH202.GOLDEN	2 yards (1.83m)
(J) Lace	Cobalt	PWAH132.COBALT*	1 yard (0.91m)

* includes binding

Backing (Purchased Separately)

44" (1.12m) wide

Belonging

OR

108" (2.74m) wide

Cartwheels

Forest

PWAH126.FOREST

9 yards (8.23m)

Cream

QBAH011.CREAM

3 yards (2.74m)



(A)



(B)



(C)



(D)



(E)

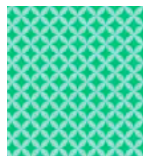

(F)

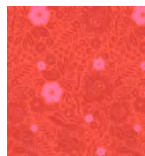

(G)

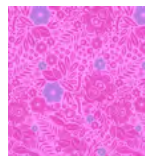

(H)

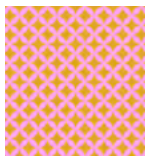

(I)

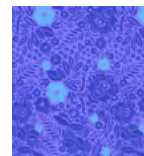

(J)



Backing
44"



Backing
108"

If kitting, refer to the final pattern for yardage amounts, it is recommended that a sample is made to confirm accuracy.