



Featuring Poppy Pop by Scion

Hypersonic Quilt

Finished Size: 42" x 60" (1.07m x 1.52m)

Project designed by Rachel Rossi - Rachel Rossi Designs

Purchase pattern at rachelrossi.design

Technique: Pieced and Appliqué | Skill Level: Advanced Beginner



Hypersonic Quilt

Fabric Requirements

DESIGN	COLOR	ITEM ID	YARDAGE
(A) Spike	Chai	PWSC009.CHAI	1 yard (0.91m)
(B) Lintu	Denim	PWSC014.DENIM	2 yards (1.83m)
(C) Small St Clements	Sky	PWSC043.SKY	1 yard (0.91m)
(D) Lohko	Midnight	PWSC046.MIDNIGHT	1 yard (0.91m)
(E) Mini Mr Fox	PoppyRed	PWSC047.POPPYRED	1 yard (0.91m)
(F) Barnie Owl	Denim	PWSC049.DENIM	1 yard (0.91m)
(G) Designer Essential Solids	Caribbean	CSFSESS.CARIB	1 yard (0.91m)
(H) Designer Essential Solids	Serpent	CSFSESS.SERPA*	$\frac{3}{4}$ yard (0.69m)
(I) Designer Essential Solids	Natural	CSFSESS.NATUR	$\frac{1}{2}$ yard (0.46m)

* includes binding

Backing (Purchased Separately)

44" (1.12m) wide

Akira

Denim

PWSC050.DENIM

2 yards (1.83m)

OR

108" (2.74m) wide

$1\frac{3}{4}$ yards (1.60m)

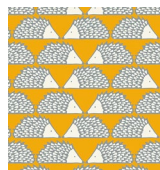

(A)



(B)



(C)

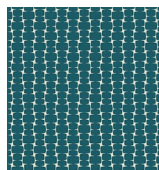

(D)

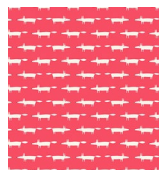

(E)



(F)



(G)



(H)

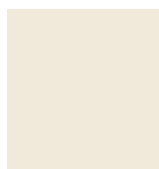

(I)

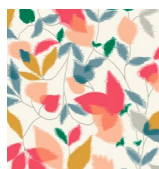

Backing
44"

*If kitting, refer to the final pattern for yardage amounts,
it is recommended that a sample is made to confirm accuracy.*