

*Free Spirit*



Featuring Winterberry by Martha Negley

# Trees All Around Table Topper or Tree Skirt

Finished Size: 40" Diameter

*Project designed by Jenice Belling--Quilted Garden Designs*

*Purchase pattern at [quiltedgarden.com](http://quiltedgarden.com)*

Technique: Machine Applique | Skill Level: Advanced Beginner



# Trees All Around Table Topper or Tree Skirt

## Fabric Requirements

DESIGN	COLOR	ITEM ID	YARDAGE
(A) Holly Berry	CRIMSON	PWMN035.CRIMSON	$\frac{3}{8}$ yard (0.34m)
(B) Holly Berry	GREEN	PWMN035.GREEN	$\frac{3}{8}$ yard (0.34m)
(C) Holly Berry	RED	PWMN035.RED	$\frac{3}{8}$ yard (0.34m)
(D) Boxwood	DARKGREEN	PWMN036.DARKGREEN	$\frac{3}{8}$ yard (0.34m)
(E) Boxwood	GREEN	PWMN036.GREEN	$\frac{3}{8}$ yard (0.34m)
(F) Holly	DARKGREEN	PWMN037.DARKGREEN	$\frac{3}{8}$ yard (0.34m)
(G) Holly	NATURAL	PWMN037.NATURAL	$\frac{3}{8}$ yard (0.34m)
(H) Winter Floral	NATURAL	PWMN038.NATURAL	$\frac{3}{8}$ yard (0.34m)
(I) Ribbon	RED	PWMN039.RED	$\frac{2}{3}$ yard (0.61m)
(J) Winterberry	RED	PWMN040.RED	$\frac{1}{8}$ yard (0.11m)
(K) Poinsettia	NATURAL	PWMN041.NATURAL	$\frac{3}{8}$ yard (0.34m)
(L) Seeds	Cloud	PWCD012.XCLOUD	1 $\frac{1}{4}$ yards (1.14m)

\* includes binding

## Backing (Purchased Separately)

44" (1.12m) wide

Holly	DARKGREEN	PWMN037.DARKGREEN	1 $\frac{1}{4}$ yards (1.14m)
-------	-----------	-------------------	-------------------------------



(A)

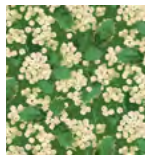

(B)



(C)

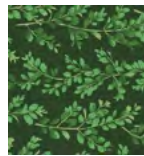

(D)

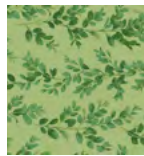

(E)



(F)



(G)



(H)

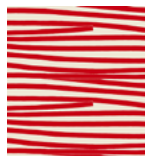

(I)

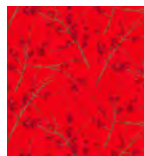

(J)

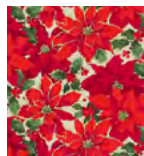

(K)



(L)



Backing  
44"

*If kitting, refer to the final pattern for yardage amounts, it is recommended that a sample is made to confirm accuracy.*